

Catalog # 1086

3 octave Handbell Quartets

Difficulty: E/M

Two for Four

Handbell Quartets

The Ash Grove
O Morning Star

arranged by

Jane Kristenson

From the Top Music

Albuquerque, NM

www.FromTheTopMusic.com

The Ash Grove

Handbell Quartet

Cat. 1086 - Ash Grove
Difficulty: Easy/Medium

Handbells Used: 3 Octaves

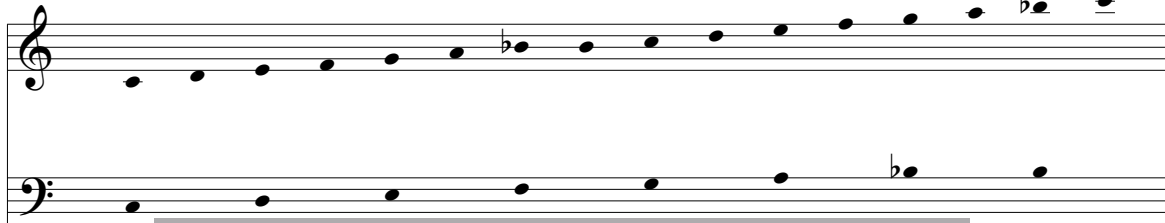

Copyrighted material.

Welsh: *Llwyn Onn*
arranged by
Jane Kristenson

Please return to our store
to order this item.

8 9 10

LV LV

11 12 13

Copyrighted material.

LV LV

14 15 16

Please return to our store to order this item.

LV LV LV

17 18 19

R

20 21 22 23

24 25 26

Copyrighted material.

27 28 29

Please return to our store to order this item.

30 31 32 33

O Morning Star

(Wie Schön Leuchtet der Morgenstern)

Handbell Quartet

Cat. 1086 - Wie Schön
Difficulty: Easy/Medium

Handbells Used: 22 bells ~ 3 Octaves

Copyrighted material.

German Chorale
Jane Kristenson

Allegretto ♩ = c.. 94

R1
R2
R3
R4

Please return to our store
to order this item.

5
6
7
8

9 10 11 12

13 14 15 16

17 18 19 20

21 22 23 24

Copyrighted material.

Please return to our store to order this item.

25 26 27 28

29 30 31 32

33 34 35 36

37 38 39 40

From the Top Music

Solo and Ensemble Catalog

Ah! So Pure from <i>Martha</i> by von Flotow	Solo arr. by Fred A. Merrett	Difficulty E
Incline My Heart	Solo arr. by Erin & Gail Downey	Difficulty M
Glory Bound	Solo arr. by Carol Smith & Jane Patty	Difficulty M
He Is Born	Solo w/piano accomp. by Sue Garton	Difficulty M
Old Time Religion Medley	Solo arr. by Carol Smith & Jane Patty	Difficulty M
Plink, Plank, Plunk by Leroy Anderson	Solo arr. by Carol Smith & Jane Patty	Difficulty M
The Typewriter by Leroy Anderson	Solo arr. by Carol Smith & Jane Patty	Difficulty M
Welsh Folk Song	Solo arr. by Fred A. Merrett	Difficulty E
Be Thou Still	Duet by Matthew Prins	Difficulty EM
O Christmas Tree	Trio by Gail Downey	Difficulty E
Prayer Time	Trio by Gail Downey	Difficulty M
All Day, All Night/Swing Low, Sweet Chariot	Quartet by Gail Downey	Difficulty EM
Angels From the Realms of Glory	Quartet by Gail Downey	Difficulty M
Bethena	Quartet arr. by Matthew Prins	Difficulty MD
Fum, Fum, Fum	Quartet arr. by Matthew Prins	Difficulty M
On This Day	Quartet by Linda (Nelson) Sylvester	Difficulty E
Prelude in c Minor by J.S. Bach	Quartet arr. by Erin Downey & Thomas E. Parsons	Difficulty D
Reflections	Quartet by Gail Downey	Difficulty M
Roundup by Andre Previn	Quartet arr. by Erin Downey	Difficulty D
Ring Christmas Joy	4-in-Hand by Gail Downey	Difficulty D
Morning Song	Quintet arr. by Matthew Prins	Difficulty EM
Solace	Quintet arr. by Thomas E. Parsons	Difficulty D

Copyrighted material.

Please return to our store
to order this item.

Hymns Your Way ~ by Gail Downey

Hymn accompaniments arranged for 2, 3, 4 or 5 octave choirs

Purchase any 10 for \$19.95 or \$2.50 each

Lift High the Cross
Joyful, Joyful We Adore Thee

Praise to the Lord, the Almighty
Hosanna, Loud Hosanna

Lift Up Your Heads, Ye Mighty Gates
Psal on Christ the Lord is Risen Today

For a complete listing of hymn accompaniments, please check our web site!

From the Top Music

Specializing in music arranged for the number of octaves in YOUR choir

www.FromTheTopMusic.com

866.951.0053